

METRO DISTRICT EXHIBIT

S9, T13S, R64W, El Paso County, Colorado

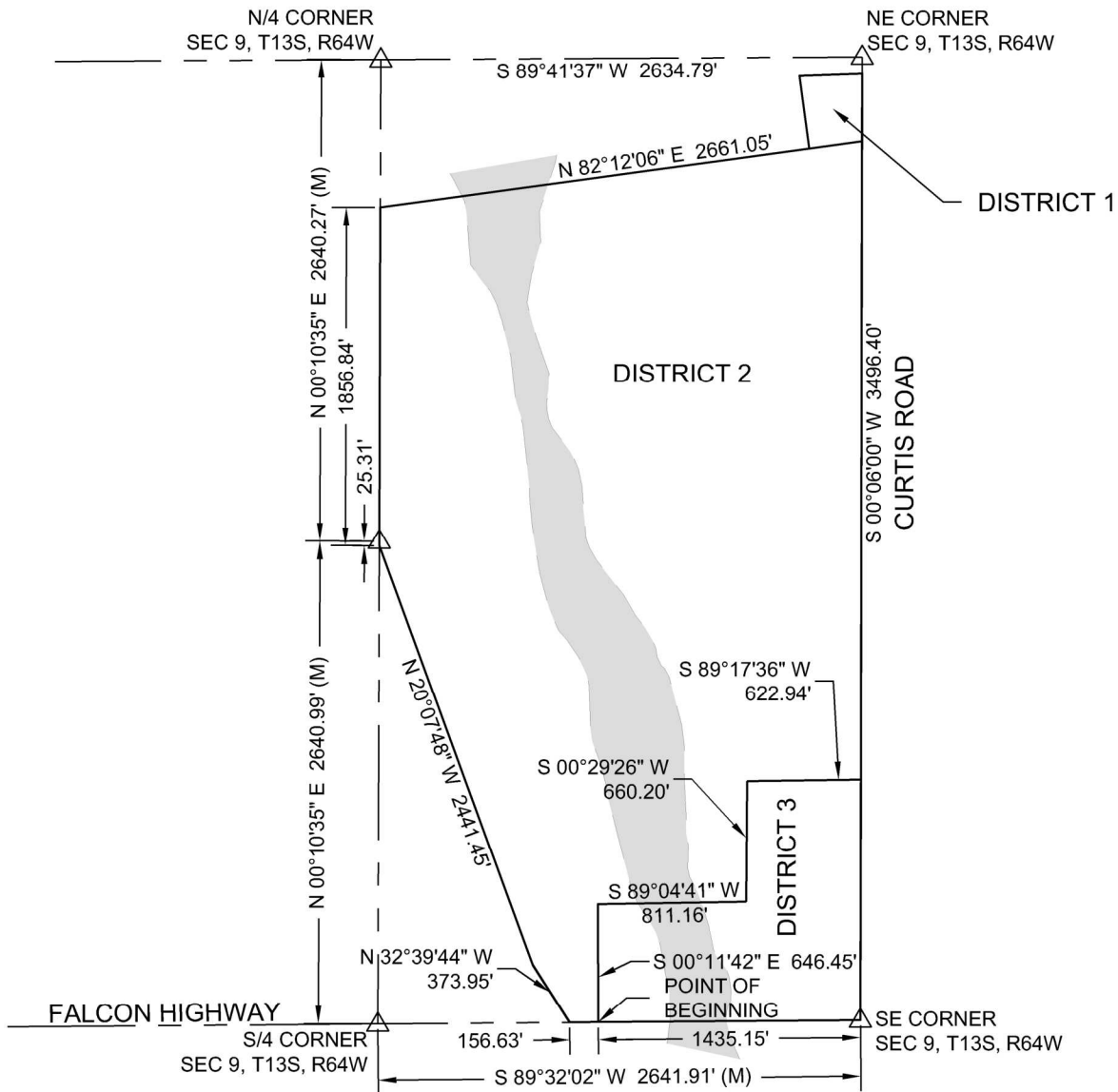





DESCRIPTION (DISTRICT 2):

A tract of land in the East Half of Section 9, Township 13 South, Range 64 West of the Sixth Principal Meridian, El Paso County, Colorado described as follows:

Beginning at a point that is S 89°32'02" W 1435.15 feet from the Southeast Corner of the Southeast Quarter of said Section 9; thence S 89°32'02" W 156.63 feet along the South Line of the Southeast Quarter of said Section 9; thence N 32°39'44" W 373.95 feet; thence N 20°07'48" W 2441.45 feet to the West Line of the East Half of said Section 9; thence N 00°10'35" E 1856.84 feet along the West Line of the East Half of said Section 9; thence N 82°12'06" E 2661.05 feet to the East Line of said Section 9; thence S 00°06'00" W 3496.40 feet along the East Line of said Section 9; thence S 89°17'36" W 622.94 feet; thence S 00°29'26" W 660.20 feet; thence S 89°04'41" W 811.16 feet; thence S 00°11'42" E 646.45 feet to the point of beginning, containing 221.0 acres.

Subject to easements and restrictions of record.

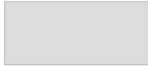
LEGEND

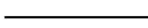
-  Section Corner, NOTE: All section corner monument origins are unknown unless otherwise noted.
-  Measured Dimension
-  FEMA Zone A
-  Section Line
-  District Boundary

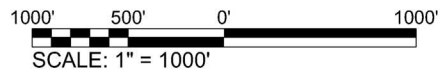

NOTICE: ACCORDING TO COLORADO LAW YOU MUST COMMENCE ANY LEGAL ACTION BASED UPON ANY DEFECT IN THIS SURVEY WITHIN THREE YEARS FROM WHEN YOU FIRST DISCOVER SUCH DEFECT. IN NO EVENT MAY ANY ACTION BE COMMENCED MORE THAN TEN YEARS FROM THE DATE OF THE CERTIFICATION HEREON.

SMH
CONSULTANTS

SHEET 3 OF 4

Civil Engineering • Land Surveying • Landscape Architecture
www.smhconsultants.com

Manhattan, KS - HQ P: (785) 776-0541 • Dodge City, KS P: (620) 255-1952
Kansas City, KS P: (913) 444-9615 • Colorado Springs, CO P: (719) 465-2145

Drawn By: JTH Project # 2202-0084 TDS # 88